

Patient report

Bio-Rad DATE: 09/18/2019
D-10 TIME: 02:49 PM
S/N: #DJ4I016123 Software version: 4.30-2
Sample ID: 10559232
Injection date 09/18/2019 01:57 PM
Injection #: 11 Method: HbA1c
Rack #: --- Rack position: 1

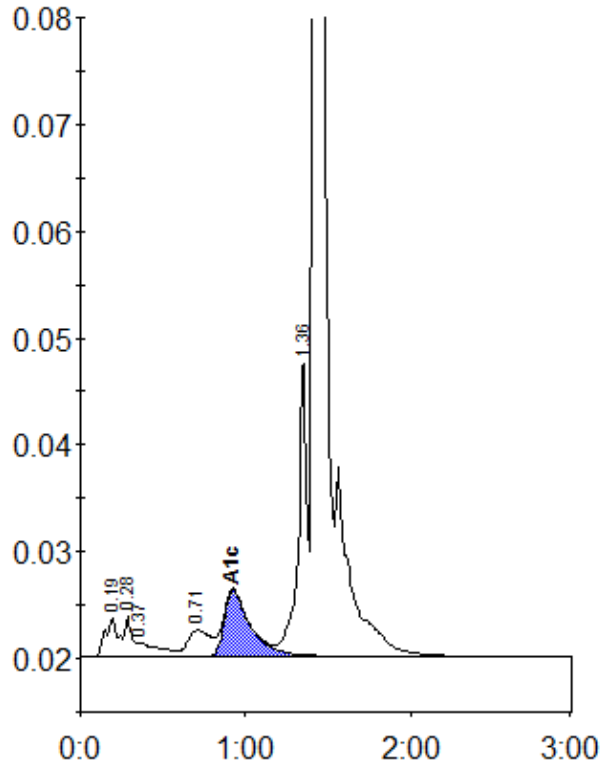

Peak table - ID: 10559232

| Peak | R.time | Height | Area | Area % |
|-------------|--------|---------|---------|--------|
| A1a | 0.19 | 3643 | 19660 | 1.1 |
| A1b | 0.28 | 3832 | 10956 | 0.6 |
| Unknown | 0.37 | 1272 | 12107 | 0.7 |
| LA1c/CHb-1 | 0.71 | 2472 | 23891 | 1.3 |
| A1c | 0.92 | 6199 | 68958 | 5.3 |
| P3 | 1.36 | 27321 | 102666 | 5.6 |
| A0 | 1.42 | 541865 | 1581915 | 86.9 |
| Total Area: | | 1820153 | | |

| | |
|----------------|-----|
| Concentration: | % |
| A1c | 5.3 |